Georgia Guidestones: Anonymous Monument Of The Illuminati

Sunday, April 5, 2015 | Subject: Georgia Guidestones | Category: hist

he Georgia Guidestones is a mysterious monument on which are carved ten "commandments" for a "New Age of Reason". The first commandment? Maintaining the world population under 500 million people. Another sinister fact: the authors of what we now call the American Stonehenge are still a "mystery"… except for those in the know. We will look at the numerous features of this monument, its message calling for a New World Order and explain how it is the work of an occult secret society.

Guidestones is an enigmatic granite monument situated in Elbert County, Georgia. Also known as the American Stonehenge, the gigantic structure is almost 20 feet high and is made of six granite slabs, weighing in total 240,000 pounds. The most astonishing detail of the monument is however not its size but the message engraved into it: Ten rules for an "Age of Reason". These guides touch upon subjects that are associated with the "New World Order", including massive depopulation, a single world government, the introduction of a new type of spirituality, etc. The authors of those rules have requested to remain totally anonymous and, until now, their anonymity has been duly preserved. However, this mysterious group left a text explaining the reasoning behind the rules, a text that was not discussed online before. With this new information, the purpose behind the Guidestones become very clear, leaving little room for hypotheses. The Guidestones describe the ideal world, as envisioned by occult Secret Societies. The monument is therefore proof of an existing link between secret societies, the world elite and the push for a New World Order.

Made of Pyramid blue granite, the Georgia Guidestones are meant to withstand the test of time and to communicate knowledge on several levels: philosophically, politically, astronomically, etc. It consists of four major stone blocks, which contain ten guides for living in eight languages: English, Spanish, Swahili, Hindi, Hebrew, Arabic, Chinese, and Russian. A shorter message is inscribed at the top of the structure in four ancient languages' scripts: Babylonian, Classical Greek, Sanskrit, and Egyptian hieroglyphs. It is important to note that those last four ancient languages are of a great importance in the teachings of occult mystery schools, such as the Freemasons and the Rosicrucians, organizations I will discuss later.

The four major stones are arranged in a giant "paddlewheel" configuration which are oriented to the limits of the migration of the sun during the course of the year and also show the extreme positions of the rising and setting of the sun in its 18.6 year cycle. The center stone has two special features: first, the North Star is always visible through a special hole drilled from the South to the North side of the center stone; second, another slot aligns with the positions of the rising sun at the time of the summer and winter solstices and at the equinox.

At the base of the Guidestones lies an explanatory tablet listing some of the details of the structure. It also mentions a time capsule buried underneath it. The contents of this time capsule (if it exists) are a total mystery.

stronomical features are of a great importance in the design of the Guidestones. In a relatively "new" nation such as the United States, monuments that are aligned with celestial bodies are often the work of secret societies, such as the Freemasons. Drawing their teachings from the Mystery schools of Ancient Egypt, Greece or the Druidic Celts, they are known for embedding into monuments some of their "sacred knowledge".

The explanatory tablet explains some of the features of the monuments and its authors (more on them later). The opening date of the time capsule has been left blank.

The 10 Commandments:

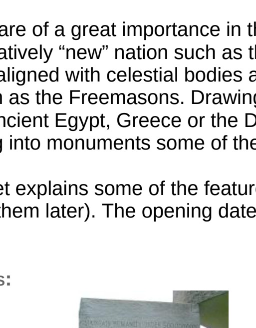

The English version of the Guidelines

The ten guides for a new Age of Reason are as follows:

1. Maintain humanity under 500,000,000 in perpetual balance with nature.
2. Guide reproduction wisely – improving fitness and diversity.
3. Unite humanity with a living new language.
4. Rule passion – faith – tradition – and all things with tempered reason.
5. Protect people and nations with fair laws and just courts.
6. Let all nations rule internally resolving external disputes in a world court.
7. Avoid petty laws and useless officials.
8. Balance personal rights with social duties.
9. Prize truth – beauty – love – seeking harmony with the infinite.
10. Be not a cancer on the earth – Leave room for nature – Leave room for nature.

As you can see, the guidelines call for a drastic reduction of the world population, the adoption of new a world language, the creation of a world court and a vague allusions to eugenics. In other words, a blueprint for a New World Order.

Depopulation, Planned Parenthood and Eugenics

The first "commandment" is particularly shocking, since it basically stipulates that 12 out of 13 people on Earth should not exist; basically, that would mean everybody in the world would disappear except half of India. If today's world population is 6,7 billion, then that is a 92.54% surplus. To consider these figures is mind-boggling. But then, how many people survived in the movie 2012? Not many. Who were they? The earth's wealthiest people. Is this predictive programming?

The last rule of the Guidestones, "Be not a cancer on the earth – leave room for nature – leave room for nature" is particularly disturbing as it compares human life to cancer on earth. With this state of mind, it is easy to rationalize the extinction of nearly all of the world's population.

Massive depopulation is an admitted goal of the world's elite and many important people have openly called for it:

In 1988, Britain's Prince Philip expressed the wish that, should he be reincarnated, he would want to be "a deadly virus" that would reduce world population. More recently, Bill Gates said "The world today has 6.8 billion people … that's headed up to about 9 billion. Now if we do a really great job on new vaccines, health care, reproductive health services, we could lower that by perhaps 10 or 15 percent." Along with tax-deductible donations of enormous amounts of money to help the depopulation cause, "secret meetings" of the world's elite have been taking place to discuss those issues:

"Some of America's leading billionaires have met secretly to consider how their wealth could be used to slow the growth of the world's population and speed up improvements in health and education.

The philanthropists who attended a summit convened on the initiative of Bill Gates, the Microsoft co-founder, discussed joining forces to overcome political and religious obstacles to change.

Described as the Good Club by one insider it included David Rockefeller Jr, the patriarch of America's wealthiest dynasty, Warren Buffett and George Soros, the financiers, Michael Bloomberg, the mayor of New York, and the media moguls Ted Turner and Oprah Winfrey."
The Sunday Times, May 24th 2009

The second rule ("Guide reproduction wisely – improving diversity and fitness") basically calls for the inference of lawmakers into the management of family units. If we read between the lines, it requires to creation of laws structuring the number of children per family. Furthermore, "improving diversity and fitness" can be obtained with "selective breeding" or the sterilization of undesirable members of society. This used to be called "eugenics", until it became politically incorrect because of the Nazis.

One World Government

"Some even believe we are part of a secret cabal working against the best interests of the United States, characterizing my family and me as 'internationalists' and of conspiring with others around the world to build a more integrated global political and economic structure – one world, if you will. If that's the charge, I stand guilty, and I am proud of it."
-David Rockefeller, "Memoirs of David Rockefeller" p.405

Most of the other rules of the Guidestones basically call for the creation of a world government, ruled by an "enlightened few", who would regulate all aspects of human life, including faith, social duties, economy, etc. This idea is far from new, as it has been entertained by Mystery schools for centuries. Manly P. Hall wrote in 1917:

"When the mob governs, man is ruled by ignorance; when the church governs, he is ruled by superstition; and when the state governs, he is ruled by fear. Before men can live together in harmony and understanding, ignorance must be transmuted into wisdom, superstition into an illumined faith, and fear into love. Despite statements to the contrary, Masonry is a religion seeking to unite God and man by elevating its initiates to that level of consciousness whereon they can behold with clarified vision the workings of the Great Architect of the Universe. From age to age the vision of a perfect civilization is preserved as the ideal for mankind. In the midst of that civilization shall stand a mighty university wherein both the sacred and secular sciences concerning the mysteries of life will be freely taught to all who will assume the philosophic life. Here creed and dogma will have no place; the superficial will be removed and only the essential be preserved. The world will be ruled by its most illumined minds, and each will occupy the position for which he is most admirably fitted."
– Manly P. Hall, The Secret Teachings of All Ages

In "The Secret Destiny of America", Hall explains the ancient dream of a world government, as entertained by Secret Societies:

"World democracy was the secret dream of the great classical philosophers. Toward the accomplishment of this greatest of all human ends they outlined programs of education, religion, and social conduct directed to the ultimate achievement of a practical and universal brotherhood. And in order to accomplish their purposes more effectively, these ancient scholars bound themselves with certain mystic ties into a broad confraternity. In Egypt, Greece, India, and China, the State Mysteries came into existence. Orders of initiated priest-philosophers were formed as a sovereign body to instruct, advise, and direct the rulers of the States."
-Manly P. Hall, The Secret Destiny of America

Explanations Directly from the Anonymous Authors

Since the monument's erection on March 22, 1980, numerous authors and researchers have attempted to interpret the rationale behind these ten guidelines. Do they truly consist of a blueprint for a New World Order? Are they simply rules to apply in case of a major catastrophe? The best place to get an accurate answer is to ask the authors of the rules themselves. However, since they have chosen to remain anonymous, it is impossible to do so. They did, however, leave an all-important statement, which has been overlooked by nearly all researchers of the Guidestones. This astonishing text, which describes their motives in great detail, can only be found in The Georgia Guidestone Guidebook, a pamphlet produced by the Granite Company, which produced the monument. Right from the start, it is obvious that the authors of the monument do seek the creation of a New World Order. This is not a "conspiracy theory" or hypothesis. It is written in clear and unequivocal terms. So here is, directly from the pen of the secret authors, the explanation of the 10 rules of the Guidestones (parts in bold have been highlighted by myself, to emphasize noteworthy parts).

Who Are the Authors?

So who was is this "small group of Americans who seek the Age of Reason"? Although their identity is secret, they have left some telling clues to the initiates, unmistakably pointing towards the occult nature of their group. For starters, the text above bares the unmistakable mark of western occultism. We can find references to "As Above, So Below" (The celestial alignments of the stones symbolize the need for humanity to be square with External principles which are manifest in our own nature, and in the universe around us) and to duality (We are the major agency through which good and evil qualities of the spirit become actors in our world. Without us there is very little of love, mercy, or compassion. Yet we can also be agents of hate, and cruelty and cold indifference). I believe this text alone provides enough proof to conclude that the authors are either Freemasons, Rosicrucians or another hermetic Secret Society. There are however even more obvious clues pointing to the esoteric leanings of the authors, starting with R.C. Christian, the mysterious man who ordered the monument.

R.C. Christian

The unveiling of the Georgia Guidestones. Could one of these people be the mysterious R.C. Christian?

Here is the story of the ordering of the Guidestones as told by the official guidebook.

> *"What started out as a usual Friday afternoon in mid-summer has ended in the production and erection of one of the world's most unusual monuments, produced under the most unusual conditions. Joe Fendley, president of Elbert Granite Finishing Company, Inc. in Elberton, Georgia,was spending this Friday afternoon in June 1979 like he spends most Friday afternoons … studying his weekly reports and generally closing up shop for a weekend … and then it all started.*
>
> *A neatly dressed man walked into Fendley's Tate Street office and said he wanted to buy a monument. Since everyone else in the office was busy, Fendley decided to talk to the stranger himself and explained that his company does not sell directly to the public, but only on a wholesale basis.*
>
> *Not to be discouraged, the middle-aged man who identified himself only as Mr. Robert C. Christian, said he wanted to know the cost of building a monument to the conservation of mankind and began telling Fendley what type of monument he wanted. With this he outlined the size in metric measurements.*
>
> *Fendley admitted that his first reaction to Mr. Christian was not very good, but after listening for about 20 minutes and learning the massive size of the monument he wished to purchase and have erected, Fendley decided he should take this man seriously."*
> – Ibid.

The name of R.C. Christian on the explanatory tablet with a nice typo in "pseudonyn")

If the name R.C. Christian was simply a meaningless pseudonym, why would it engraved on to the monument for posterity? Could the name be of any significance? Well, it is. R.C. Christian is a clear reference to Christian Rosenkreuz whose English name is **Christian Rose Cross**, the legendary founder of the Rosicrucian Order. Some might say that the resemblance between R.C. Christian and Christian Rose Cross is the result of an odd coincidence. As we will see, it is however only one of the MANY references to Rosicrucianism associated with the monument. This is only one piece of the puzzle, but an important piece nonetheless.

The Rosicrucians

Seeking entry into the Rosicrucian mysteries. Notice the candidate is showing the hand sign of secrecy. Also notice the letters "RC", as in R.C. Christian.

The Rosicrucians are known for publishing three Manifestos, published at the beginning of the 17th century: *Fama Fraternitatis Rosae Crucis, Confessio Fraternitatis* and *Chymical Wedding of Christian Rosenkreutz.* These anonymous works, surrounded by mystery, cryptically introduced the general public to the Rosicrucian philosophy, while announcing a great transformation of the political and intellectual landscape of Europe. The Age of Enlightenment soon followed, accompanied with the fall of feudal Monarchies. The *Georgia Guidestones* seem to accomplish the same functions as the Rosicrucian manifestos, by calling for an important world transformations and maintaining a climate of mystery.

The Age of Reason

Does "Age of Reason" refer to Thomas Paine, a prominent Rosicrucian?

There are numerous references to the concept of "Age of Reason" within the Guidestones. Could they be a reference to the classic work of Thomas Paine entitled …*Age of Reason*?

The Age of Reason: Being an Investigation of True and Fabulous Theology, is a deistic treatise written by eighteenth-century British radical and American revolutionary Thomas Paine. The work critiques institutionalized religion and challenges the inerrancy of the Bible. Its tenets advocate reason in place of revelation, a viewpoint that is obviously shared by the authors of the Guidestones.

It is a known fact that Thomas Paine was a leading member of the Rosicrucian Fraternity in America.

> *"The Rosicrucian Fraternity existed in America prior to the First American Revolution. In 1774, the great Council of Three (the Fraternity's ultimate governing body) was composed of Benjamin Franklin, George Clymer and **Thomas Paine**."*
> – The Fraternitas Rosae Crucis, soul.org

In *The Secret Destiny of America*, Manly P. Hall describes Thomas Paine as an important crusader for the march towards an ideal world government.

> *"Of Thomas Paine it has been said that he did more to win the independence of the colonies with his pen than George Washington accomplished with his sword, Only complete reorganization of government, religion, and education would bring us even today to the perfectionist state Tom Paine envisioned".*
> – Manly P. Hall, The Secret Destiny of America

This thinly veiled to Thomas Paine is another piece of the Rosicrucian puzzle, which leads me to believe that the authors were either Freemasons (who have incorporated Rosicrucian teachings into their degrees) or members of the Rosicrucian fraternity.

Furthermore, as if to make things more obvious, the Georgia Guidestone booklet mentions that Joe H. Fendley Sr., the president of Elberton Granite, as well as many other people involved with the building of the monument, were Masons. Was this the reason of the selection of these men by the anonymous sponsors of the monuments?

> *"Fendley is also involved in fraternal activities. Raised a Master Mason in 1958, he is now a member of Philomathea Masonic Lodge #25 in Elberton, is a York Rite and Scottish Rite 32° Mason, and was admitted in the Yaarab Shrine Temple in Atlanta in 1969. He was President of the Savannah Valley Shrine Club from 1972 through 1973. The Potentate of the Yaarah Shrine Temple awarded Fendley the "Divan Degree of Distinction" in 1973, and appointed Ambassador in 1975."*
> – The Georgia Guidestones Guidebook

In Conclusion

The Georgia Guidestones are a modern day Rosicrucian manifesto calling for (or announcing) a drastic change in the way the world is managed. The monument is of a great importance in the understanding of the forces covertly shaping today and tomorrow's world. It materializes into stone the crucial link between secret societies, the world elite and the agenda for a New World Order. The push for a world government, population control and environmentalism are issues that are today discussed on a daily basis in current events. They were not in 1981, when the Guidestones were erected. Can we say that great progress was made?

Many of the rules of the Guidestones do make sense for the preserving of Earth on a long-term basis. But between the idealistic words of the Guidestone's authors and the actual way these policies would be applied on the masses – by power-hungry and greedy politicians – there is a world of difference. Reading between the lines, the Guidestones require from the masses the loss of many personal liberties and to submit to heightened governmental control on many social issues … not to mention the death of 92.5% of the population…and probably not those of the "elite". Is the concept of a democracy "by and for the people", as idealized by the Founding Fathers a mere illusion, a temporary solution until the introduction of socialist world government? Why are the world's citizens not being consulted in a democratic matter? I guess it is easier for the elites to manufacture consent through mass medias. But maybe it won't work on everybody…

Source:
ViligentCitizen.com

To go a little deeper visit our sister site: IlluminatiPuppet.com

Flip

Related Posts:

Jeffrey Epstein
Bill Clinton Flew on Convicted Pedophile Pal's Private Jet at Least 26 Times

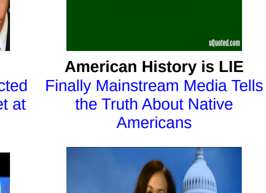

American History is LIE
Finally Mainstream Media Tells the Truth About Native Americans

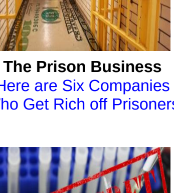

The Prison Business
Here are Six Companies Who Get Rich off Prisoners

Former Navy SEAL Ben Smith
Says US Government Creating Conditions For Martial Law

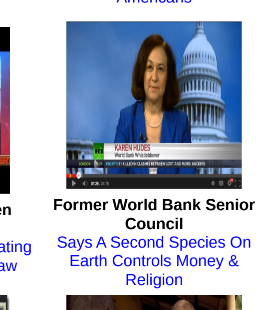

Former World Bank Senior Council
Says A Second Species On Earth Controls Money & Religion

Ebola US Patent CA2741523A1
Ebola Another New World Order Depopulation Scheme

The US Federal Reserve
25 Fast Facts About The Federal Reserve – Please Share With Everyone You Know

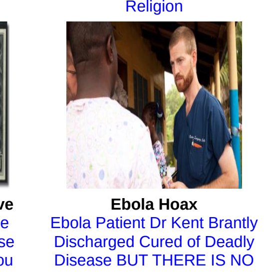

Ebola Hoax
Ebola Patient Dr Kent Brantly Discharged Cured of Deadly Disease BUT THERE IS NO CURE

Science and History
What If Everything You Know Is A Lie

© 2021 Evil Exposed